

FORM NO. 1.

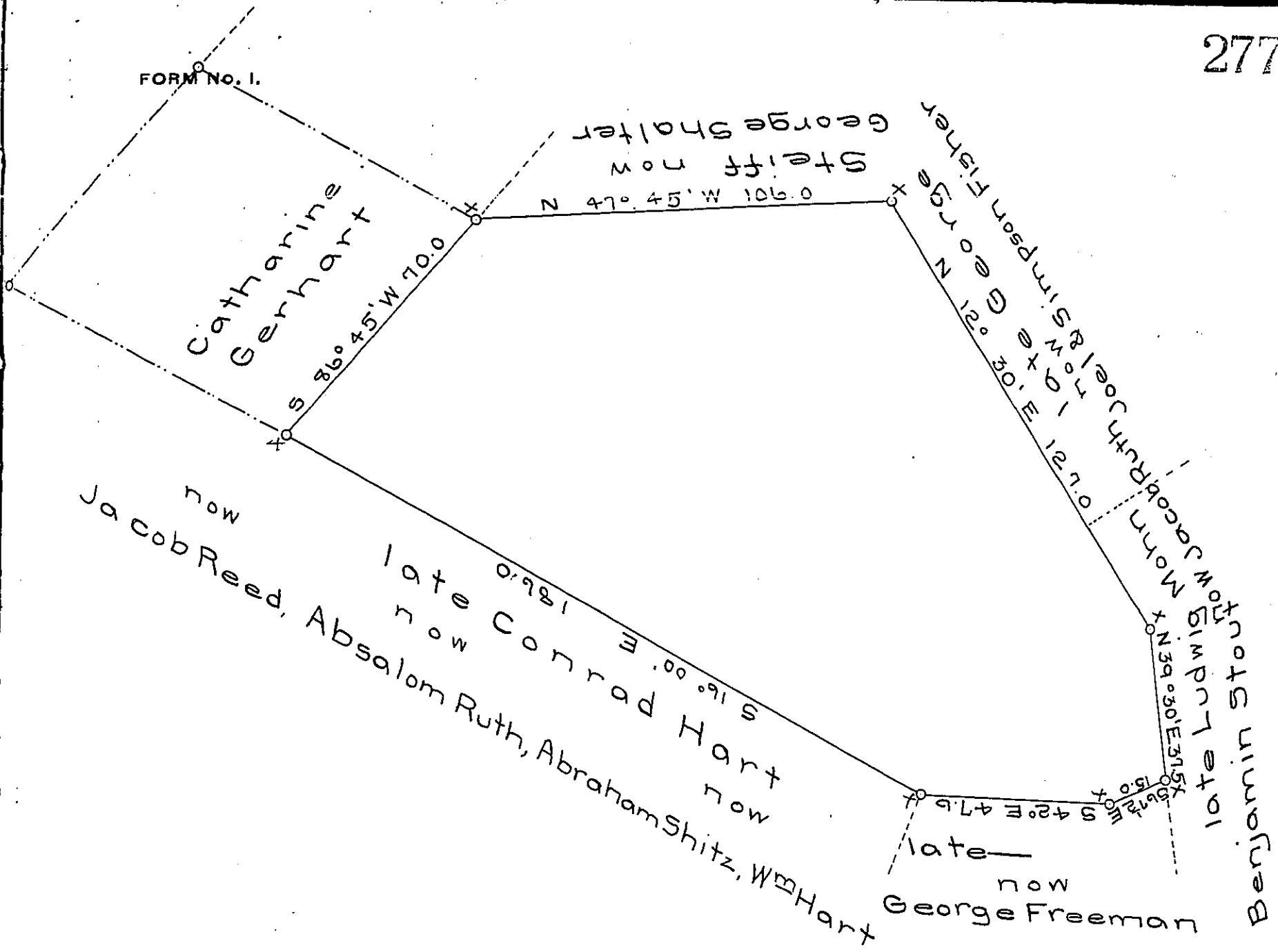

Draft of a tract of land situate in the township of Spring in the County of Berks, containing one hundred and seventeen acres one hundred and twenty two perches, and the allowance of six per cent. for roads &c. surveyed for Samuel Ruth administrator of Absalom Ruth decd. George Shalter, Jacob Ruth, Joel Fisher Catharine Ruth wife of Daniel Ruth & Simpson Fisher the twenty eighth day of January 1874 being part of a larger tract of one hundred and forty eight acres one hundred and fourteen perches, and allowance, originally surveyed in pursuancy of Application N^o 3162 granted to George Beigler dated the 18th day of March 1768.

To Hon Robert B. Beath, Daniel S. Zacharias
 Surveyor General County Surveyor

IN TESTIMONY that the above is a copy of the original remaining on file in the Department of Internal Affairs of Pennsylvania, made conformably to an Act of Assembly approved the 16th day of February, 1833, I have hereunto set my Hand and caused the Seal of said Department to be affixed at Harrisburg, this fourth day of December 1906.

La a a R. ...
 Secretary of Internal Affairs.

y 1874.